



2023

Agnese

STYLE



ANTA:
DOOR:

SP:
TH: **24** MM

L MAX DI 3 CM TOTALI.
TOTAL OF 3 CM MAX.

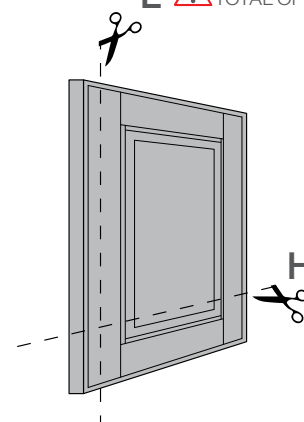
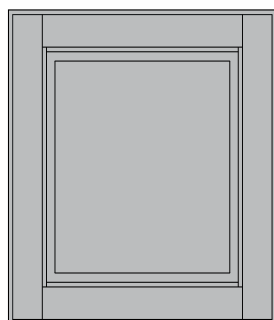

ANTA SP.24 MM
ABBINABILE CON:
TH. 24 MM DOOR
MATCHABLE WITH:



CONSULTA:
CONSULT:

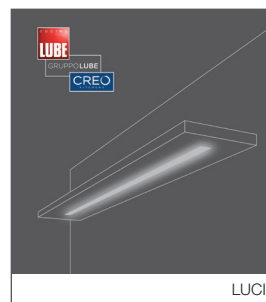
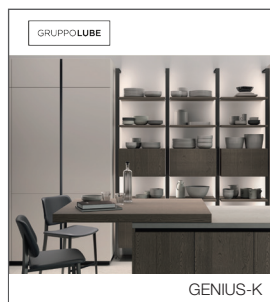

ALTRO:
MORE:





bianco assoluto (opz.609N)



bianco camelia (opz.606N)



lino (opz.2475)



cammello (opz.592)



grigio traffico (opz.244S)



grigio minerale (opz.2493)



verde celadon (opz.2492)



verde cinabro (opz.2479)



rosso granato (opz.2494)

**Laccato
Spazzolato Opaco**
Matt open-pore lacquered



bianco assoluto (opz.609NI)



bianco camelia (opz.606NI)



lino (opz.2475I)



cammello (opz.592I)



grigio traffico (opz.2445I)



grigio minerale (opz.2493I)



verde celadon (opz.2492I)



verde cinabro (opz.2479I)



rosso granato (opz.2494I)

**Vetro antico "F"
con inglesina**
Antique panelled "F" glass



bianco assoluto (opz.609NR)



bianco camelia (opz.606NR)



lino (opz.2475R)



cammello (opz.592R)



grigio traffico (opz.2445R)



grigio minerale (opz.2493R)



verde celadon (opz.2492R)



verde cinabro (opz.2479R)



rosso granato (opz.2494R)

**Vetro trasparente
serigrafato rigatino**
Reed-effect transparent glass

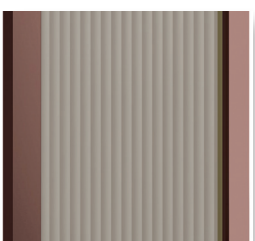

ante vetro telaio alluminio
glass doors with aluminium frame
mod. IMMAGINA



ante lisce melaminiche
plain melamine doors
mod. IMMAGINA



ante lisce laccate
plain lacquered doors
mod. CLOVER



ante laccate effetto perla
lacquered doors with pearl effect
mod. CLOVER

**Abbinamenti
Consigliati**
Recommended matchings



MADE IN ITALY: NORMA UNI 11674

La norma tutela l'acquirente garantendo l'origine italiana e le prestazioni di sicurezza e durata del prodotto, entrambe verificate periodicamente da uno dei più importanti laboratori di prova e certificazione per il legno-arredo in Italia: COSMOB.

MADE IN ITALY: STANDARD UNI 11674

This standard protects purchasers by guaranteeing the Italian origin, safety performance and useful life of products, both periodically verified by one of the leading testing and certification labs for wooden furnishings in Italy: COSMOB.



GREENGUARD

Il Programma di Certificazione GREENGUARD certifica che tutte le strutture dei prodotti a marchio LUBE e CREO sono conformi agli standard più rigorosi in termini di livelli di emissione di Composti Organici Volatili (COV) emessi da mobili, superfici e vernice oltre ad altre sostanze chimiche nocive negli ambienti interni.

GREENGUARD

The GREENGUARD certification programme certifies that all structures of LUBE and CREO products comply with the strictest standards in terms of emissions of volatile organic compounds (VOCs) from furniture, surfaces and coatings, as well as other harmful chemical substances in interior environments.



PANNELLO ECOLOGICO

Le strutture dei mobili LUBE e CREO sono realizzate con pannelli composti da legni riciclati al 100%, certificati dal Consorzio Pannello Ecologico e con materiali a basso impatto ambientale, certificati per la bassa emissione di formaldeide.

ECOLOGICAL PANELS

LUBE and CREO structures are created with panels made from 100% recycled wood, certified by the Eco-Panel Consortium, and from environmentally friendly materials, certified for low formaldehyde emissions.



GRUPPO LUBE ECOLOGIC

Il Gruppo LUBE utilizza per i componenti delle cucine (tutte le strutture, alcune ante e alcuni complementi), materiale conforme al regolamento EPA TSCA TITLE VI, uno dei più severi in merito alle normative di salvaguardia ambientale.

ECOLOGICAL PANELS

The LUBE Group uses for kitchen components (all carcasses, some doors and some accessories), material that complies with the EPA TSCA TITLE VI regulation, one of the strictest regarding environmental protection regulations.



SOSTENIBILITÀ AMBIENTALE

Lube Industries srl è dotata di Sistemi di Gestione per l'Efficienza Ambientale, per la Qualità e per la Salute e la Sicurezza sul Lavoro, in conformità alle norme: UNI EN ISO 14001, UNI EN ISO 9001 e UNI EN ISO 45001.

ENVIRONMENTAL SUSTAINABILITY

Lube Industries S.r.l. implements management systems for environmental efficiency, quality, and occupational health and safety, in conformity to the following standards: UNI EN ISO 14001, UNI EN ISO 9001 and UNI EN ISO 45001.



FSC®

La certificazione FSC® rappresenta il principale meccanismo di garanzia sull'origine del legno o della carta, con questa certificazione Lube Industries ha deciso di rendere noto il suo impegno nei confronti dell'ambiente e si schiera contro il disboscamento incontrollato e il taglio illegale di foreste.

FSC®

FSC® certification is the leading mechanism guaranteeing the origin of wood and paper. With this certification, Lube Industries has decided to demonstrate its commitment to the environment and stand against uncontrolled deforestation and illegal felling.

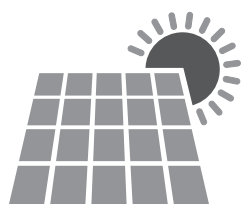

FOTOVOLTAICO

Energia pulita per prodotti di qualità. Un impianto fotovoltaico, installato nella sede aziendale, copre la superficie di 40.800mq ed eroga una potenza di 6,2 MWp. L'energia prodotta quotidianamente dai pannelli solari, circa 6000 KWh, è in grado di soddisfare il fabbisogno dei processi produttivi aziendali.

PHOTOVOLTAICS

Clean energy for high-quality products. A photovoltaic plant, installed at the company headquarters, covers an area of 40,800 m2 and has a power output of 6.2MWp. The energy generated daily by the solar panels, approximately 6,000 KWh, is enough to meet the company's production needs.

STRUTTURE

CARCASSES



frassino
bianco assoluto (opz.6050)
schiena e ripiano bianco
(opz.001)
absolute white ash (opt.6050)
white back panel and shelf
(opt.001)



frassino
bianco camelia (opz.6055)
schiena e ripiano conchiglia
(opz.8910)
camelia white ash (opt.6055)
shell back panel and shelf
(opt.8910)



frassino lino (opz.8919)
schiena e ripiano bianco
(opz.001)
linen ash (opt.8919)
white back panel and shelf
(opt.001)



frassino cammello (opz.9485)
schiena e ripiano visone
(opz.948M)
camel ash (opt.9485)
mink back panel and shelf
(opt.948M)



bianco (opz.001)
schiena e ripiano bianco
(opz.001)
white (opt.001)
white back panel and shelf
(opt.001)



visone (opz.948M)
schiena e ripiano visone
(opz.948M)
mink (opt.948M)
mink back panel and shelf
(opt.948M)



lavagna (opz.9620)
schiena e ripiano lavagna
(opz.9620)
slate grey (opt.9620)
slate grey back panel and shelf
(opt.9620)



fango (opz.8860)
schiena e ripiano fango
(opz.8860)
mud (opt.8860)
mud back panel and shelf
(opt.8860)



conchiglia (opz.8910)
schiena e ripiano conchiglia
(opz.8910)
shell (opt.8910)
shell back panel and shelf
(opt.8910)

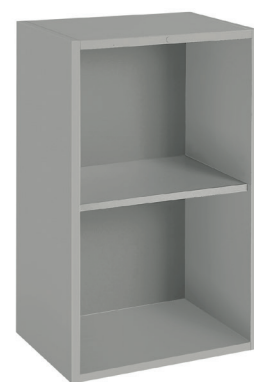

argilla (opz.9690)
schiena e ripiano argilla
(opz.9690)
clay (opt.9690)
clay back panel and shelf
(opt.9690)



GRUPPO LUBE ECOLOGIC
IL GRUPPO LUBE UTILIZZA
PER I COMPONENTI DELLE CUCINE,
MATERIALE CONFORME AL
REGOLAMENTO EPA TSCA TITLE VI
UNO DEI PRU' SEVERI IN MERITO
ALLE NORMATIVE DI
SALVAGUARDIA AMBIENTALE.

*Per componenti si intendono tutte le strutture,
alcune ante e alcuni complementi del modello.



GREENGUARD
PRODUCT CERTIFIED FOR
LOW CHEMICAL EMISSIONS
UL.COM/CC
UL 2818

GREENGUARD
LE STRUTTURE DELLE CUCINE
SONO CONTRADDISTINTE
DALLA CERTIFICAZIONE
GREENGUARD PER
SODDISFARE GLI STANDARD
PIU' RIGOROSI IN TERMINI
DI LIVELLI DI EMISSIONE
DI COMPOSTI ORGANICI
VOLATILI (COV).



ANTA
DOOR

STRUTTURA CONSIGLIATA
RECOMMENDED CARCASS



Per finiture ante e strutture consigliate vedi pagine 12
For doors finishes and recommended carcasses see pages 12

MENSOLE P. 31- 61 COME STRUTTURE
D. 31-61 SHELVES AS CARCASSES

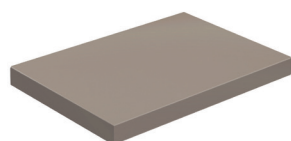

mensole in laminato
come strutture
laminated shelves
as carcasses

MENSOLE P. 31- 61 COME ANTE
D. 31-61 SHELVES AS DOORS

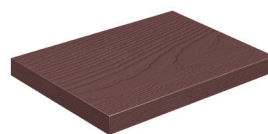

mensole impiallacciate
veneered shelves

Per le finiture vedi pagine 12
For finishes see pages 12

ZOCCOLI H. 13

H. 13 PLINTHS

zoccoli in pvc pvc plinths



di serie
standard



frassino bianco
assoluto (opz.590)



frassino bianco
camelia (opz.6055)



frassino lino
(opz.8919)



frassino cammelo
(opz.592)



frassino grigio traffico
(opz.244S)

zoccoli in pvc impiallacciati pvc veneered plinths



frassino bianco
assoluto (opz.I609N)



frassino bianco
camelia (opz.I606N)



frassino lino
(opz.I247S)



frassino cammelo
(opz.I592)



frassino grigio traffico
(opz.I244S)



frassino grigio
minerale (opz.I2493)



frassino verde
celadon (opz.I2492)



frassino verde
cinabro (opz.I2479)



frassino rosso
granato (opz.I2494)

zoccoli in alluminio verniciati a polvere finitura opaca aluminum plinths height powder coated matt finish

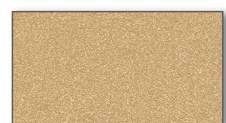

oro (opz.AU)

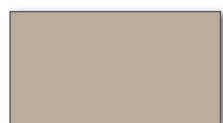

titanio (opz.9545)

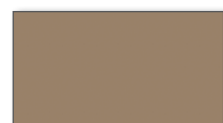

ottone (opz.7761)

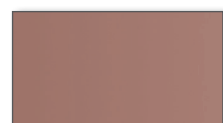

rame brunito (opz.8168)

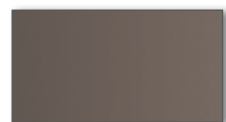

terra d'ombra (opz.955T)

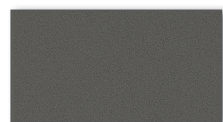

silver dark (opz.9507)

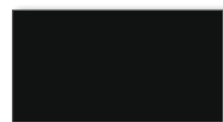

nero (opz.7892)

CORNICI CAPPELLO

TOP CORNICES



frassino bianco
assoluto (opz.609N)



frassino bianco
camelia (opz.606N)



frassino lino
(opz.247S)



frassino cammelo
(opz.592)

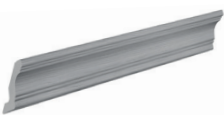

frassino grigio traffico
(opz.244S)

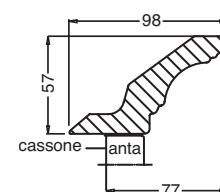

dettaglio cornice
cornice detail

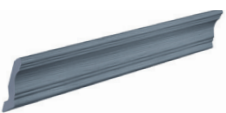

frassino grigio
minerale (opz.2493)

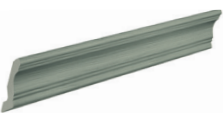

frassino verde
celadon (opz.2492)

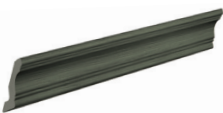

frassino verde
cinabro (opz.2479)



frassino rosso
granato (opz.2494)

DI SERIE STANDARD



Maniglia 360T finitura titanio
 anta L 15 → pomo
 anta da L 30 a L 45 → passo 160 mm
 anta da L 60 a L 90 → passo 320 mm

Handle 360T titanium finish
 door W 15 → knob
 door from W 30 to W 45 → centre-to-centre distance 160 mm
 door from W 60 to W 90 → centre-to-centre distance 320 mm

A RICHIESTA ON REQUEST



Maniglia 360R finitura rame brunito
 anta L 15 → pomo
 anta L 30 a L 45 → passo 160 mm
 anta da L 60 a L 90 → passo 320 mm

Handle 360R brushed copper finish
 door W 15 → knob
 door W 30 to W 45 → centre-to-centre distance 160 mm
 door from W 60 to W 90 → centre-to-centre distance 320 mm



Maniglia 360V finitura verde cinabro
 anta L 15 → pomo
 anta L 30 a L 45 → passo 160 mm
 anta da L 60 a L 90 → passo 320 mm

Handle 360V cinnabar green finish
 door W 15 → knob
 door W 30 to W 45 → centre-to-centre distance 160 mm
 door from W 60 to W 90 → centre-to-centre distance 320 mm

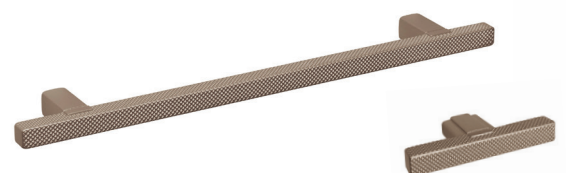

Maniglia 57BA finitura bronzo anticato
 anta L 15 → passo 12 mm
 anta L 30 a L 45 → passo 160 mm
 anta da L 60 a L 90 → passo 320 mm

Handle 57BA antiqued bronze finish
 door W 15 → centre-to-centre distance 12 mm
 door W 30 to W 45 → centre-to-centre distance 160 mm
 door from W 60 to W 90 → centre-to-centre distance 320 mm

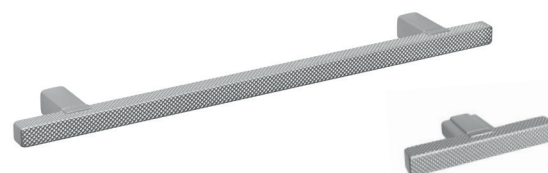

Maniglia 57K finitura acciaio
 anta L 15 → passo 12 mm
 anta L 30 a L 45 → passo 160 mm
 anta da L 60 a L 90 → passo 320 mm

Handle 57K steel finish
 door W 15 → centre-to-centre distance 12 mm
 door W 30 to W 45 → centre-to-centre distance 160 mm
 door from W 60 to W 90 → centre-to-centre distance 320 mm

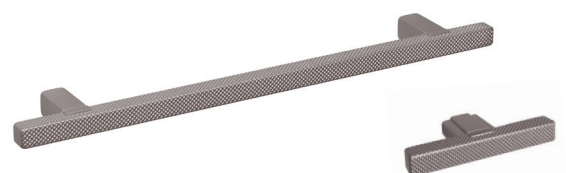

Maniglia 57BB finitura bronzo brunito
 anta L 15 → passo 12 mm
 anta L 30 a L 45 → passo 160 mm
 anta da L 60 a L 90 → passo 320 mm

Handle 57BB burnished bronze finish
 door W 15 → centre-to-centre distance 12 mm
 door W 30 to W 45 → centre-to-centre distance 160 mm
 door from W 60 to W 90 → centre-to-centre distance 320 mm

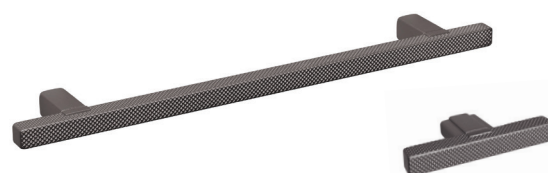

Maniglia 57F finitura grafite
 anta L 15 → passo 12 mm
 anta L 30 a L 45 → passo 160 mm
 anta da L 60 a L 90 → passo 320 mm

Handle 351B graphite finish
 door W 15 → centre-to-centre distance 12 mm
 door W 30 to W 45 → centre-to-centre distance 160 mm
 door from W 60 to W 90 → centre-to-centre distance 320 mm

A RICHIESTA ON REQUEST



Maniglia 352G finitura oro
 anta L 15 → pomo
 anta L 30 a L 45 → passo 160 mm
 anta da L 60 a L 90 → passo 320 mm

Handle 352G gold finish
 door W 15 → knob
 door W 30 to W 45 → centre-to-centre distance 160 mm
 door from W 60 to W 90 → centre-to-centre distance 320 mm



Maniglia 352R finitura rame
 anta L 15 → pomo
 anta L 30 a L 45 → passo 160 mm
 anta da L 60 a L 90 → passo 320 mm

Handle 352R copper finish
 door W 15 → knob
 door W 30 to W 45 → centre-to-centre distance 160 mm
 door from W 60 to W 90 → centre-to-centre distance 320 mm



Maniglia 60S finitura silver dark
 anta L 15 → passo 96 mm
 anta L 30 a L 45 → passo 160 mm
 anta da L 60 a L 90 → passo 320 mm

Handle 60S dark silver finish
 door W 15 → centre-to-centre distance 96 mm
 door W 30 to W 45 → centre-to-centre distance 160 mm
 door from W 60 to W 90 → centre-to-centre distance 320 mm



Maniglia 60V finitura visone
 anta L 15 → passo 96 mm
 anta L 30 a L 45 → passo 160 mm
 anta da L 60 a L 90 → passo 320 mm

Handle 60V mink finish
 door W 15 → centre-to-centre distance 96 mm
 door W 30 to W 45 → centre-to-centre distance 160 mm
 door from W 60 to W 90 → centre-to-centre distance 320 mm



Maniglia 176N finitura nichel satinato
 anta L 15 → pomo
 anta L 30 a L 90 → passo 128 mm

Handle 176N satin nickel finish
 door W 15 → knob
 door W 30 to W 90 → centre-to-centre distance 128 mm



Maniglia 180N finitura nichel satinato
 anta L 15 → pomo
 anta L 30 a L 90 → passo 128 mm

Handle 180N satin nickel finish
 door W 15 → knob
 door W 30 to W 90 → centre-to-centre distance 128 mm



Maniglia 353T finitura verniciato titanio
 anta L 15 → passo 64 mm
 anta L 30 a L 45 → passo 160 mm
 anta da L 60 a L 90 → passo 320 mm

Handle 353T titanium painted finish
 door W 15 → centre-to-centre distance 64 mm
 door W 30 to W 45 → centre-to-centre distance 160 mm
 door from W 60 to W 90 → centre-to-centre distance 320 mm



Maniglia 605 finitura argento anticato
 passo 96 mm

Handle 605 antique silver finish
 centre-to-centre distance 96 mm



Maniglia 606 finitura argento anticato
 passo 96 mm

Handle 606 antique silver finish
 centre-to-centre distance 96 mm



Pomo 435 finitura argento anticato

Knob hole 435 antique silver finish

MODULARITÀ E COMPONENTABILITÀ

MODULARITY AND FITTING SOLUTIONS

PENSILI WALL UNITS

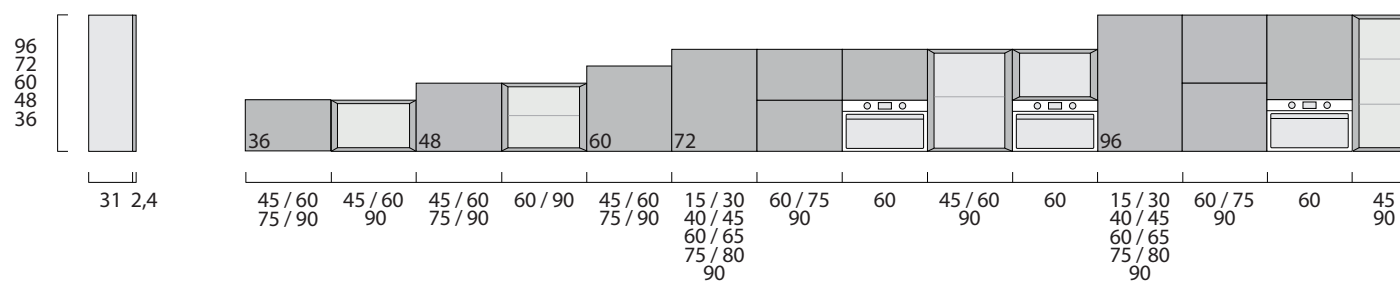

BASI BASE UNITS

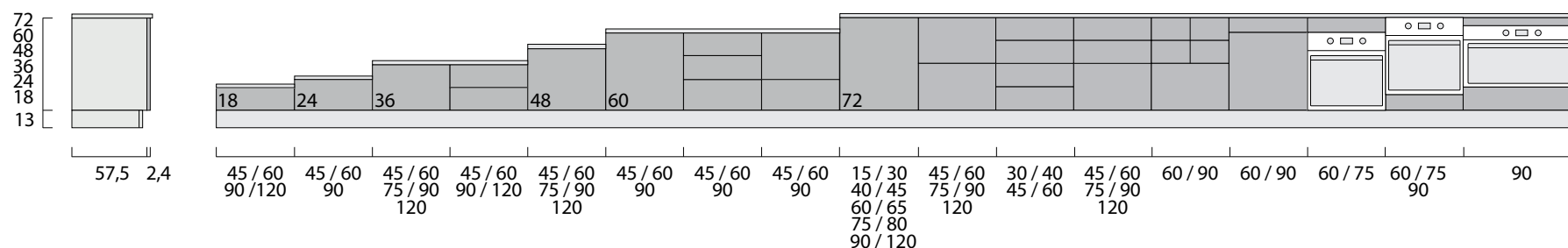

COLONNE H.109 / H.145 H.109 / H.145 COLUMNS



BASI SOSPESSE

SUSPENDED BASE UNITS

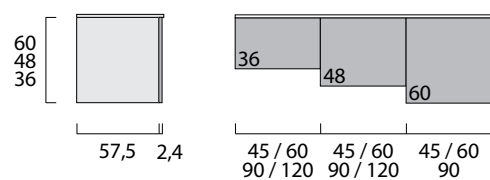

⚠ Per attrezzature interne e meccanismi di apertura vedere relative sezioni nel listino.
For internal equipment and opening mechanisms, see respective sections in the price list.

⚠ Per dimensioni dei singoli frontali vedere relative sezioni nel listino.
For size of individual doors, see respective sections in the price list.

ELEMENTI PER LIVING

LIVING ELEMENTS

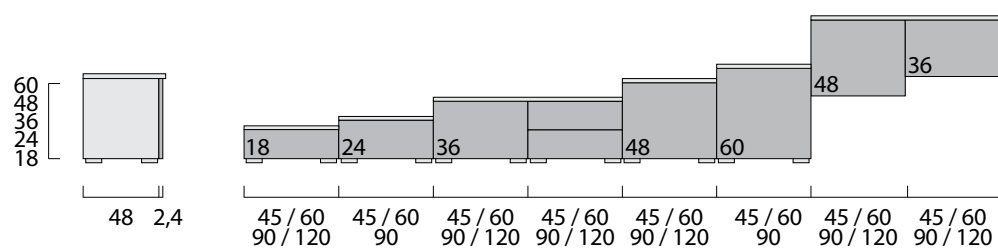

COLONNE H.217 / H.241

H.217 / H.241 COLUMNS

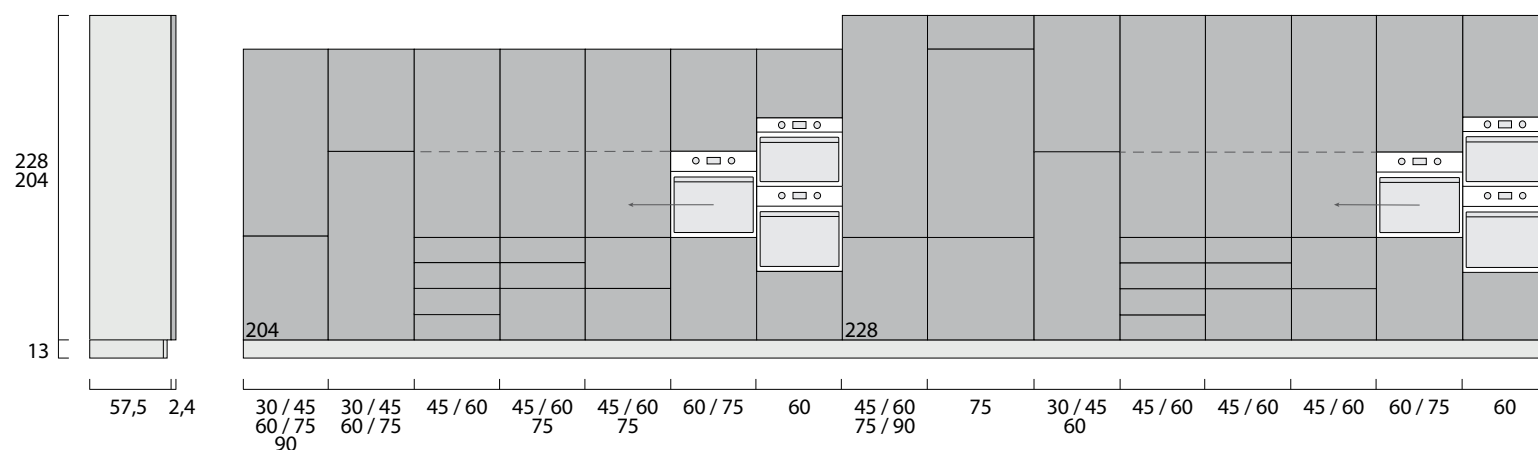

LACCATO SPAZZOLATO OPACO

MATT OPEN-PORE LACQUERED

Anta sp.24 mm composta da un telaio in massello di frassino e bugna in "mdf" impiallacciata. Laccatura spazzolata in finitura opaca con grado di lucentezza "2 Gloss".
24 mm thick door composed of a solid ash frame and veneered "mdf" raised panel. Matt "2 Gloss" open-pore lacquer.

bianco assoluto (opz.609N)



bianco camelia (opz.606N)



lino (opz.247S)



cammello (opz.592)



PREZZI FASCIA "A"
CATEGORY "A" PRICES



COLORI IN PRONTA CONSEGNA
AVAILABLE COLOURS

grigio traffico (opz.244S)



grigio minerale (opz.2493)



DETTAGLIO TECNICO ANTA
DOOR TECHNICAL DETAIL

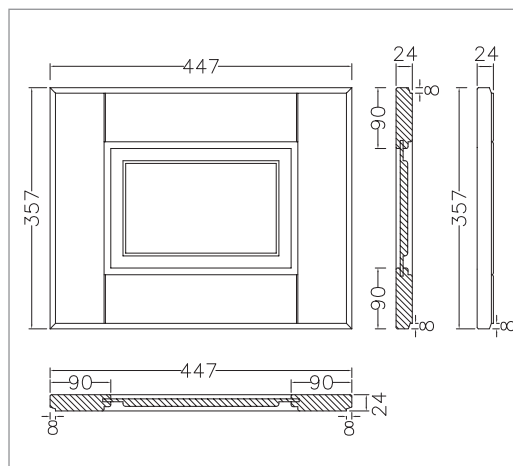

PREZZI FASCIA "B"
CATEGORY "B" PRICES

verde celadon (opz.2492)



verde cinabro (opz.2479)



rosso granato (opz.2494)



VETRO ANTICO "F" CON INGLESINA

ANTIQUE PANELLED "F" GLASS

bianco assoluto (opz.609NI)



bianco camelia (opz.606NI)



lino (opz.2475I)



cammello (opz.592I)



PREZZI FASCIA "A"
CATEGORY "A" PRICES



COLORI IN PRONTA CONSEGNA
AVAILABLE COLOURS

grigio traffico (opz.2445I)



grigio minerale (opz.2493I)



DETTAGLIO TECNICO ANTA
DOOR TECHNICAL DETAIL

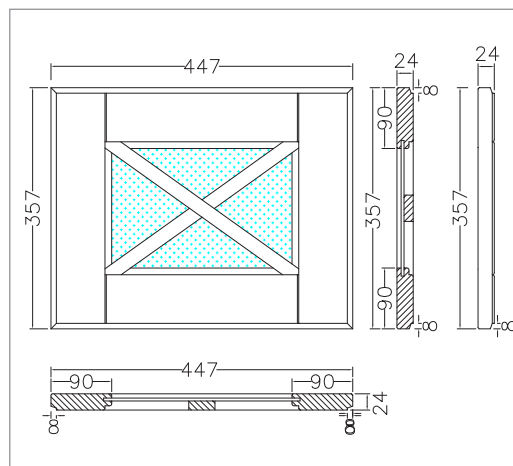

PREZZI FASCIA "B"
CATEGORY "B" PRICES

verde celadon (opz.2492I)



verde cinabro (opz.2479I)



rosso granata (opz.2494I)



VETRO TRASPARENTE SERIGRAFATO RIGATINO

REED-EFFECT TRANSPARENT GLASS

bianco assoluto (opz.609NR)



bianco camelia (opz.606NR)



lino (opz.2475R)



cammello (opz.592R)

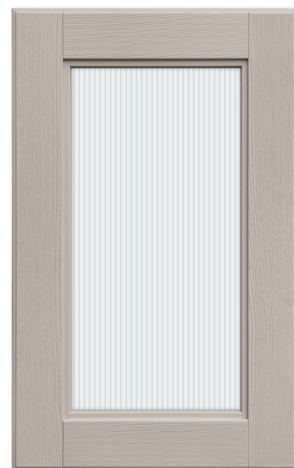

PREZZI FASCIA "A"
CATEGORY "A" PRICES



COLORI IN PRONTA CONSEGNA
AVAILABLE COLOURS

grigio traffico (opz.2445R)



grigio minerale (opz.2493R)

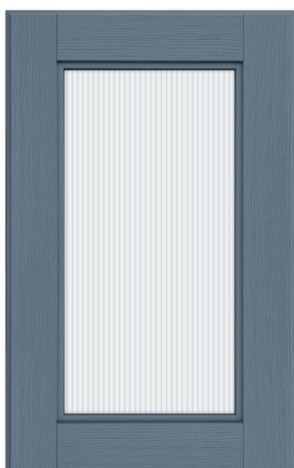

DETTAGLIO VETRO TRASPARENTE
SERIGRAFATO RIGATINO
REED-EFFECT TRANSPARENT GLASS DETAIL



PREZZI FASCIA "B"
CATEGORY "B" PRICES

verde celadon (opz.2492R)

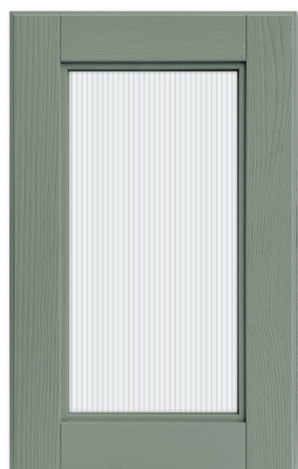

verde cinabro (opz.2479R)

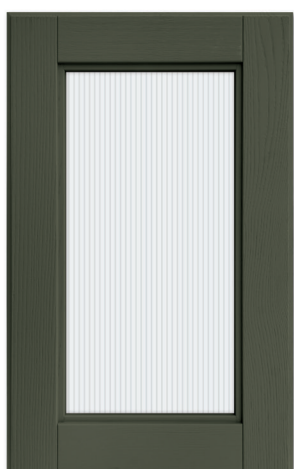

rosso granato (opz.2494R)



 [CLICCA QUI PER LA GAMMA DEI VETRI TELAIO ALLUMINIO](#)

 [CLICK HERE FOR THE RANGE OF ALUMINIUM FRAMED GLASS](#)



APERTURE E MECCANISMI PER PENSILI

OPENINGS AND MECHANISMS FOR WALL UNITS



CERNIERA 110° BLUMOTION DI SERIE

STANDARD 110° BLUMOTION HINGES

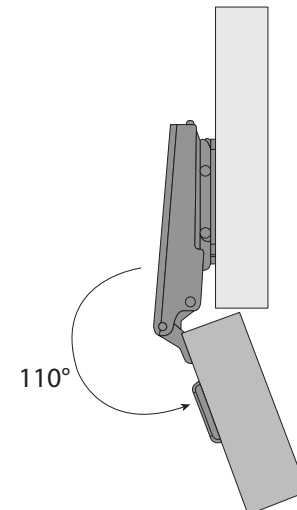
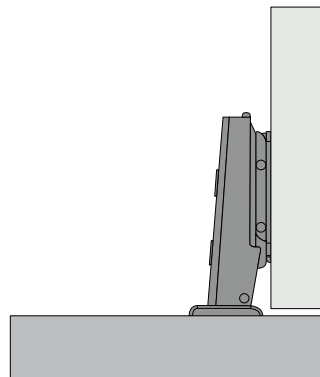
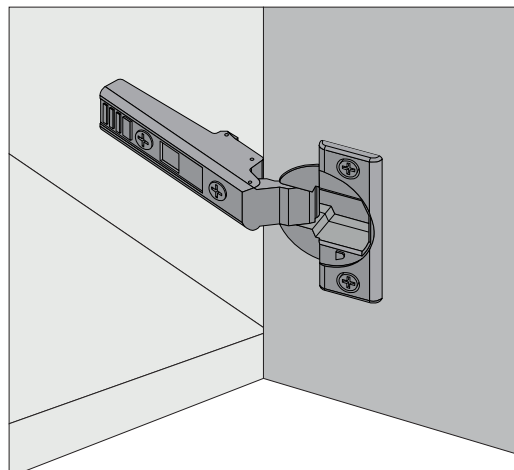

CERNIERA 155° BLUMOTION

155° BLUMOTION HINGES

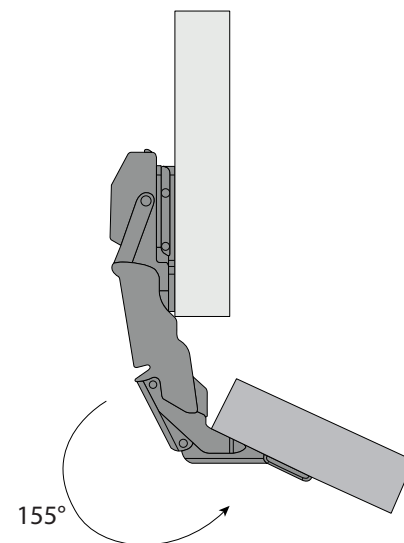
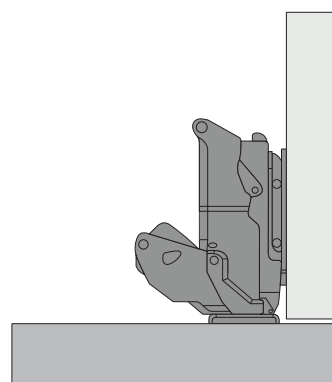
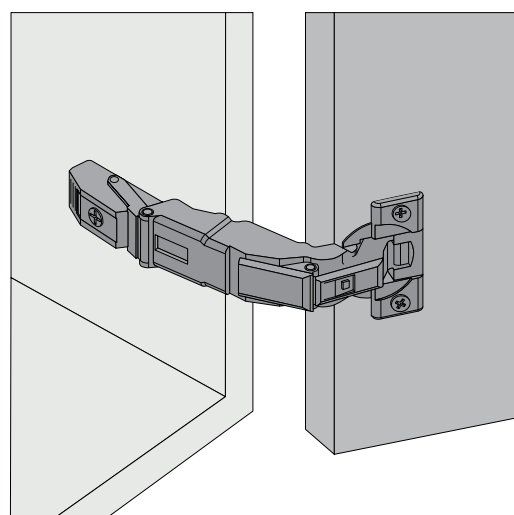

! Le cerniere 155° Blumotion nei pensili sono a richiesta. Sono invece di serie nei pensili colapiatti. Blumotion 155° hinges in wall units are optional. They are, however, standard in the plate rack wall units.

APERTURA A RIBALTA

FLAP OPENING

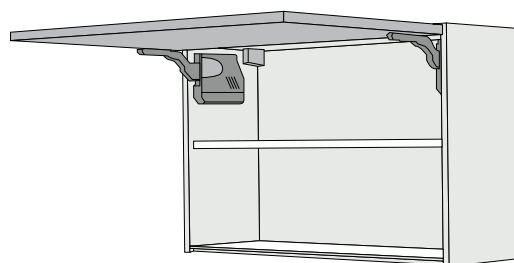

DI SERIE
STANDARD

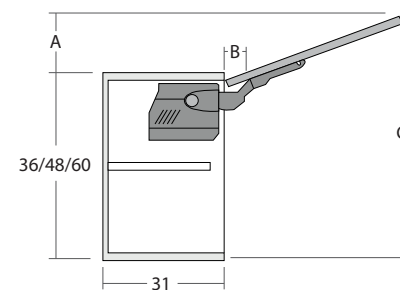

Limitatore angolo di apertura cod. 5620010
Opening angle limiter code 5620010

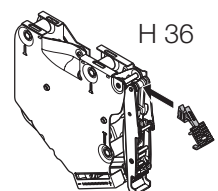

H 36

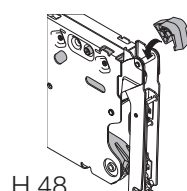

H 48



MOTORIZZATO
SERVO-DRIVE
SERVO-DRIVE
MOTORIZED
(Opz. 007)

	A	B	C
H 36	11,5	3,5	37
H 48	15	3,5	49
H 60	18,5	3,5	61

APERTURA VERTICALE

VERTICAL OPENING

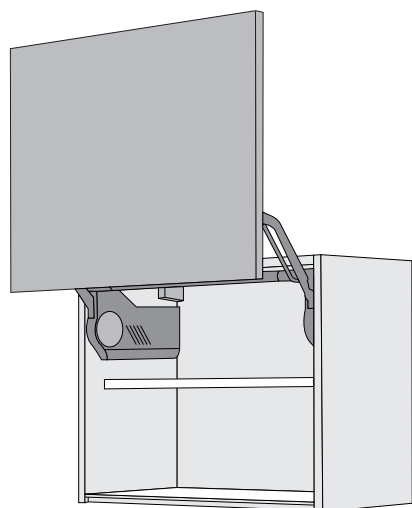

DI SERIE
STANDARD



MOTORIZZATO
SERVO-DRIVE
SERVO-DRIVE
MOTORIZED
(Opz. 007)

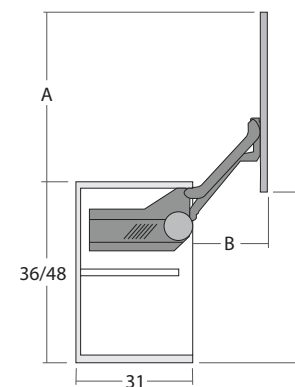

	A	B	C
H 36	34	23,5	34,5
H 48	43	28,5	43,5

APERTURA ANTE A PACCHETTO

LIFT-UP FOLDING OPENING

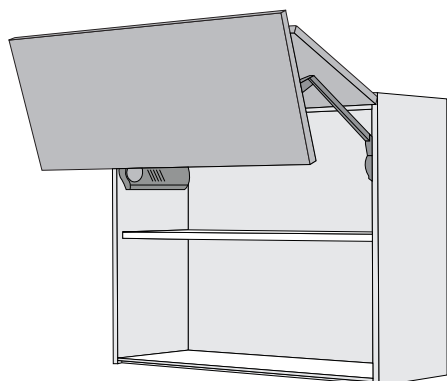

DI SERIE
STANDARD



MOTORIZZATO
SERVO-DRIVE
SERVO-DRIVE
MOTORIZED
(Opz. 007)

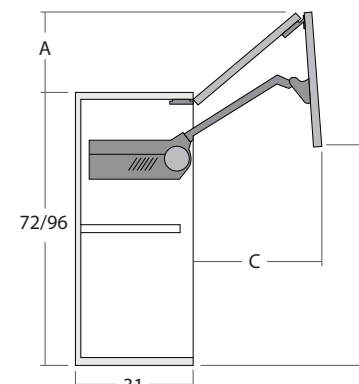

	A	B	C
H 72	16,5	54	41
H 96	20	69	53

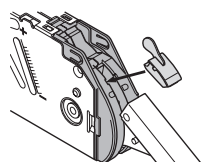

Limitatore angolo di apertura
cod. 5620005
Opening angle limiter
code 5620005

TIPOLOGIE CAPPE CAMINO

HOOD CHIMNEY TYPES

cappa fascione tipo "A" camino bucciato bianco vedi pag.38

band hood type "A"

white textured chimney hood

see page 38



cappa fascione tipo "B" camino bucciato bianco vedi pag.39

band hood type "B"

white textured chimney hood

see page 39



cappa fascione tipo "C" camino bucciato come anta vedi pag.40

band hood type "C"

textured chimney hood to match door

see page 40



cappa tipo "E" vedi pag.41

type "E" hood

see page 41



TIPOLOGIE CAPPE CAMINO

HOOD CHIMNEY TYPES

cappa isola tipo "AV" vedi pag.42

chimney island type "AV"
see page 42



cappa isola vedi pag.43

island hood
see page 43



SCHEMA CAPPA CAMINETTO AD ANGOLO

DIAGRAM OF CORNER CHIMNEY HOOD

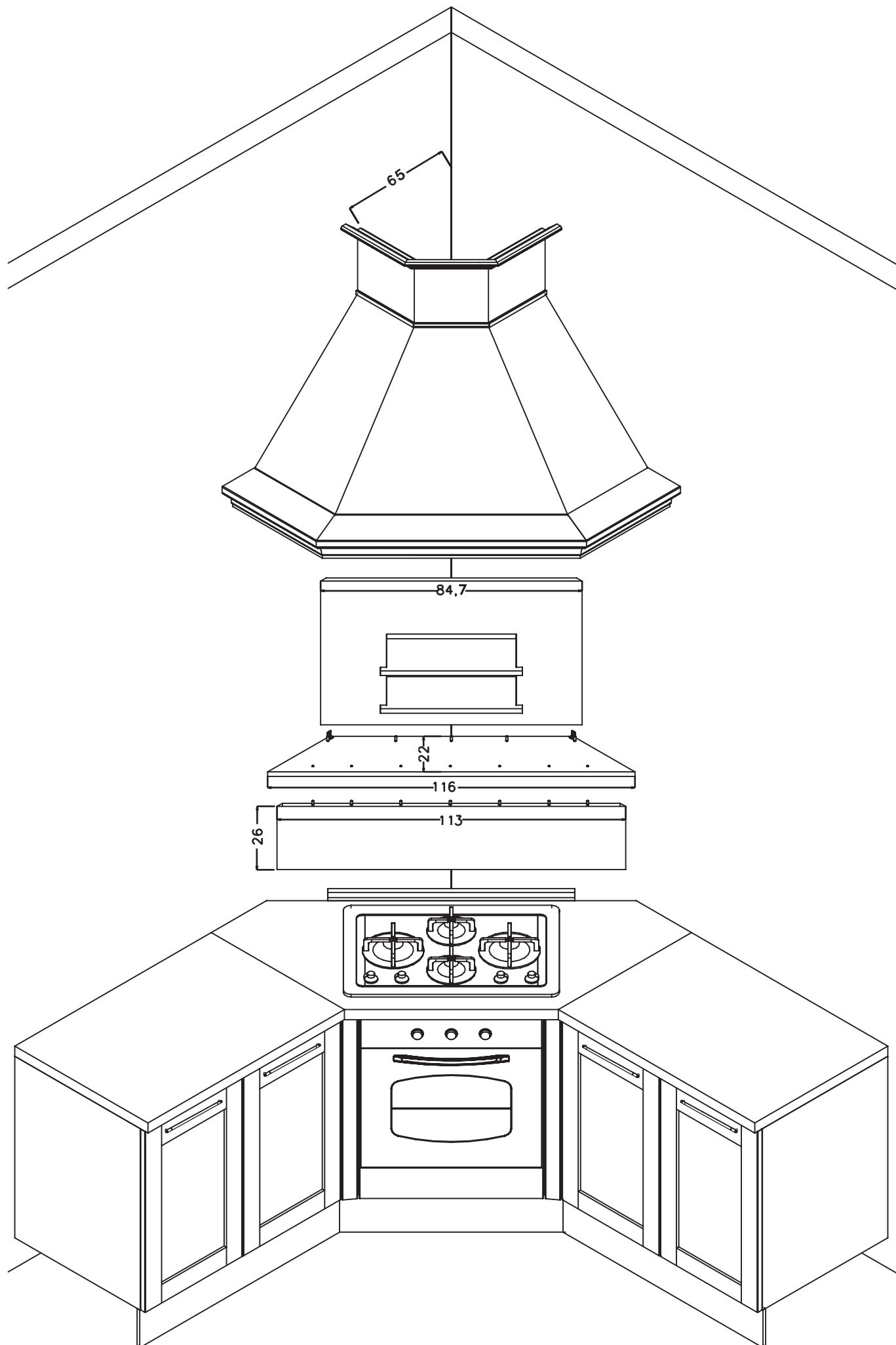

CAPPE TIPO "A" CAMINO BUCCIATO

HOODS TYPE "A" TEXTURED CHIMNEY

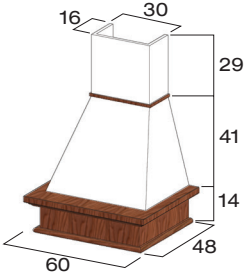
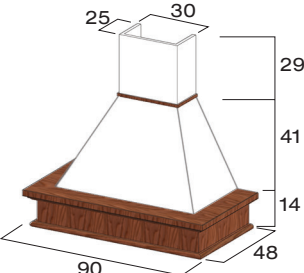
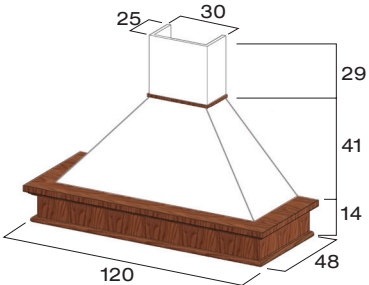
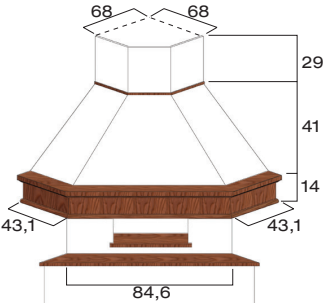
<p>DISPONIBILE ANCHE CON CAMINO EFFETTO MURO VEDI PAG.43 ALSO AVAILABLE WITH CHIMNEY IN WALL EFFECT COLOURS PAGE 43</p>	COD.						
<p>Cappa caminetto 60 H 84 P 48 con cornice, gruppo ASPIRANTE portata 335 m³/h, fascione in tinta come anta 60 cm chimney hood H 84 D 48 with cornice, EXTRACTOR UNIT air flow rate 335 m³/h, band matching with the door</p>  <p style="text-align: right;">camino bucciato bianco (opz.001) white textured chimney (opz.001)</p>	E3752065						
<p>Cappa caminetto 90 H 84 P 48 con cornice, gruppo ASPIRANTE portata 335 m³/h, fascione in tinta come anta 90 cm chimney hood H 84 D 48 with cornice, EXTRACTOR UNIT air flow rate 335 m³/h, band matching with the door</p>  <p style="text-align: right;">camino bucciato bianco (opz.001) white textured chimney (opz.001)</p>	E3752095						
<p>Cappa caminetto 120 H 84 P 48 con cornice, gruppo ASPIRANTE portata 335 m³/h, fascione in tinta come anta 120 cm chimney hood H 84 D 48 with cornice, EXTRACTOR UNIT air flow rate 335 m³/h, band matching with the door</p>  <p style="text-align: right;">camino bucciato bianco (opz.001) white textured chimney (opz.001)</p>	E3752125						
<p>Cappa caminetto ad angolo 105x105, gruppo ASPIRANTE, portata 335 m³/h, fascione in tinta come anta, (completa di pannelli con nicchia per cucina ad angolo 110x110 e cornice) 105x105 corner chimney hood, EXTRACTOR UNIT air flow rate 335 m³/h, band matching with the door, (including panels with niche for corner kitchen 110x110 and cornice)</p>  <p style="text-align: right;">camino bucciato bianco (opz.001) white textured chimney (opz.001)</p>	E3752115						

CAPPE TIPO "B" CAMINO BUCCIATO

HOODS TYPE "B" TEXTURED CHIMNEY

DISPONIBILE ANCHE CON CAMINO NEI COLORI EFFETTO MURO PAG.43
ALSO AVAILABLE WITH CHIMNEY IN WALL EFFECT COLOURS PAGE 43

COD.

Cappa caminetto 60 H 84 P 48 con cornice, gruppo ASPIRANTE portata 335 m³/h, fascione sagomato in tinta come anta
60 cm chimney hood H 84 D 48 with cornice, EXTRACTOR UNIT air flow rate 335 m³/h, contoured band matching with the door

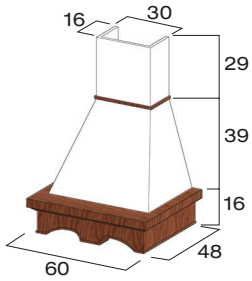

camino bucciato bianco (opz.001)
white textured chimney (opz.001)

E3753065

Cappa caminetto 90 H 84 P 48 con cornice, gruppo ASPIRANTE portata 335 m³/h, fascione sagomato in tinta come anta
90 cm chimney hood H 84 D 48 with cornice, EXTRACTOR UNIT air flow rate 335 m³/h, contoured band matching with the door

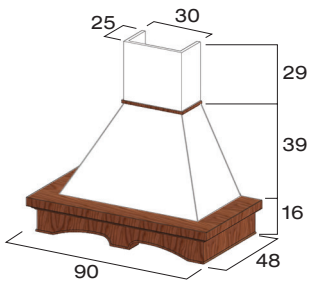

camino bucciato bianco (opz.001)
white textured chimney (opz.001)

E3753095

Cappa caminetto 120 H 84 P 48 con cornice, gruppo ASPIRANTE portata 335 m³/h, fascione sagomato in tinta come anta
120 cm chimney hood H 84 D 48 with cornice, EXTRACTOR UNIT air flow rate 335 m³/h, contoured band matching with the door

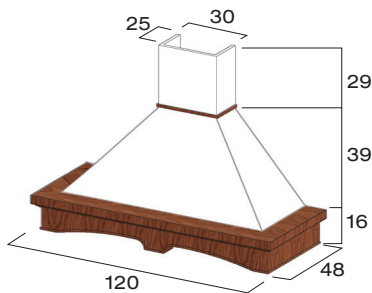

camino bucciato bianco (opz.001)
white textured chimney (opz.001)

E3753125

Cappa caminetto angolo 105x105, fascione sagomato in tinta, come anta gruppo ASPIRANTE portata 335 m³/h (completa di pannelli con nicchia per cucina ad angolo 110x110 e cornice)
105x105 corner chimney hood band matching with the door, EXTRACTOR UNIT air flow rate 335 m³/h, (including panels with niche for corner kitchen 110x110 and cornice)

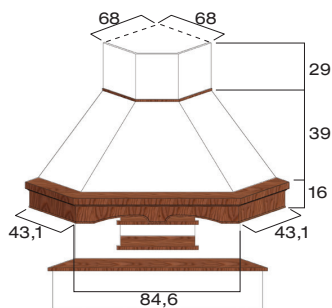

camino bucciato bianco (opz.001)
white textured chimney (opz.001)

E3753115

CAPPE TIPO "C" CAMINO BUCCIATO

HOODS TYPE "C" TEXTURED CHIMNEY

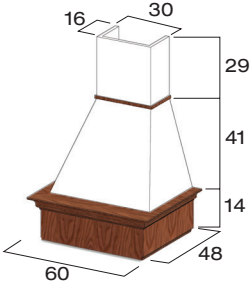
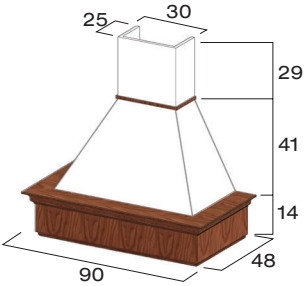
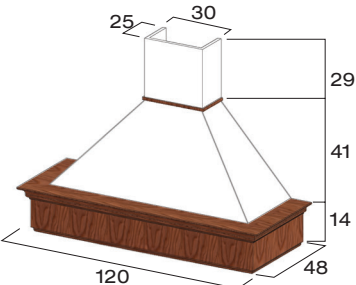
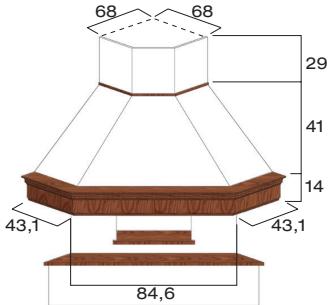
<p>DISPONIBILE ANCHE CON CAMINO NEI COLORI EFFETTO MURO PAG.43 ALSO AVAILABLE WITH CHIMNEY IN WALL EFFECT COLOURS PAGE 43</p>	COD.						
<p>Cappa caminetto 60 H 84 P 48 con cornice, gruppo ASPIRANTE portata 335 m³/h, fascione in tinta come anta 60 cm chimney hood H 84 D 48 with cornice, EXTRACTOR UNIT air flow rate 335 m³/h, band matching with the door</p>  <p style="text-align: right;">camino bucciato bianco (opz.001) white textured chimney (opz.001)</p>	E3754065						
<p>Cappa caminetto 90 H 84 P 48 con cornice, gruppo ASPIRANTE portata 335 m³/h, fascione in tinta colore come anta 90 cm chimney hood H 84 D 48 with cornice, EXTRACTOR UNIT air flow rate 335 m³/h, band matching with the door</p>  <p style="text-align: right;">camino bucciato bianco (opz.001) white textured chimney (opz.001)</p>	E3754095						
<p>Cappa caminetto 120 H 84 P 48 con cornice, gruppo ASPIRANTE portata 335 m³/h, fascione in tinta come anta 120 cm chimney hood H 84 D 48 with cornice, EXTRACTOR UNIT air flow rate 335 m³/h, band matching with the door</p>  <p style="text-align: right;">camino bucciato bianco (opz.001) white textured chimney (opz.001)</p>	E3754125						
<p>Cappa caminetto ad angolo 105x105, fascione in tinta come anta, gruppo ASPIRANTE portata 335 m³/h, (completa di pannelli con nicchia per cucina ad angolo 110x110 e cornice) 105x105 corner chimney hood, band matching with the door, EXTRACTOR UNIT air flow rate 335 m³/h, (including panels with niche for corner kitchen 110x110 and cornice)</p>  <p style="text-align: right;">camino bucciato bianco (opz.001) white textured chimney (opz.001)</p>	E3754115						

CAPPE TIPO "E"

HOODS TYPE "E"

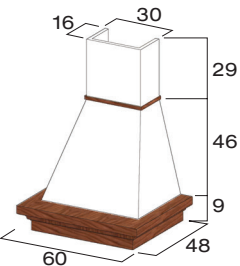
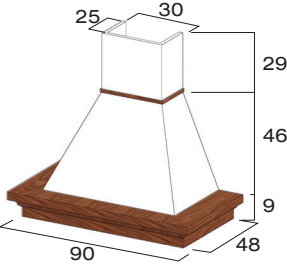
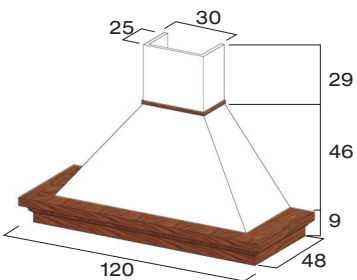
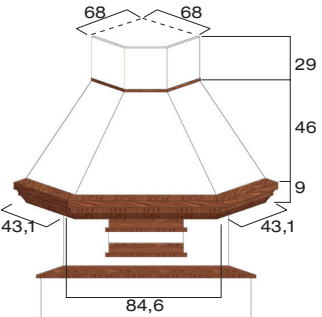
	COD.					
<p>Cappa caminetto 60 H 84 P 48 con cornice, gruppo ASPIRANTE portata 335 m³/h, fascione in tinta come anta 60 cm chimney hood H 84 D 48 with cornice, EXTRACTOR UNIT air flow rate 335 m³/h, band matching with the door</p>  <p style="text-align: right;">camino bucciato bianco (opz.001) white textured chimney (opz.001)</p>	E3970610					
<p>Cappa caminetto 90 H 84 P 48 con cornice, gruppo ASPIRANTE portata 335 m³/h, fascione in tinta come anta 90 cm chimney hood H 84 D 48 with cornice, EXTRACTOR UNIT air flow rate 335 m³/h, band matching with the door</p>  <p style="text-align: right;">camino bucciato bianco (opz.001) white textured chimney (opz.001)</p>	E3970910					
<p>Cappa caminetto 120 H 84 P 48 con cornice, gruppo ASPIRANTE portata 335 m³/h, fascione in tinta come anta 120 cm chimney H 84 D 48 hood with cornice, EXTRACTOR UNIT air flow rate 335 m³/h, band matching with the door</p>  <p style="text-align: right;">camino bucciato bianco (opz.001) white textured chimney (opz.001)</p>	E3971210					
<p>Cappa caminetto ad angolo 105x105 con gruppo ASPIRANTE portata 335 m³/h (completa di pannelli con nicchia per cucina ad angolo 110x110 e cornice) 105x105 corner chimney hood, EXTRACTOR UNIT air flow rate 335 m³/h, (including panels with niche for corner kitchen 110x110 and cornice)</p>  <p style="text-align: right;">camino bucciato bianco (opz.001) white textured chimney (opz.001)</p>	E3972120					

CAPPE ISOLA FASCIONE TIPO "AV" CAMINO BUCCIATO

ISLAND HOOD BAND TYPE "AV" TEXTURED CHIMNEY

DISPONIBILE ANCHE CON CAMINO NEI COLORI EFFETTO MURO PAG.43
 ALSO AVAILABLE WITH CHIMNEY IN WALL EFFECT COLOURS PAGE 43

COD.

Cappa isola con fascione in tinta come anta, gruppo ASPIRANTE portata 660 m³/h, classe energetica B
 Island hood with band matching with the door, EXTRACTOR UNIT air flow rate 660 m³/h, energetic class B

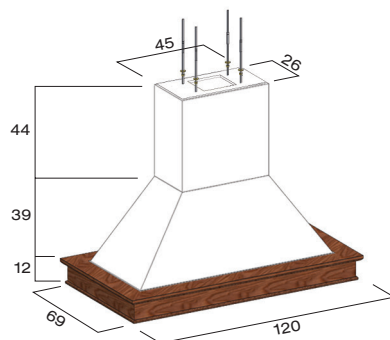

L 120

E3752720

camino bucciato bianco (opz.001)
 white textured chimney (opz.001)

Cappa isola con fascione in tinta come anta, gruppo ASPIRANTE portata 660 m³/h, tiranti regolabili e ripiano in alluminio, classe energetica B
 Island hood with band matching with the door, EXTRACTOR UNIT air flow rate 660 m³/h, aluminium adjustable tie beams and shelf energetic class B

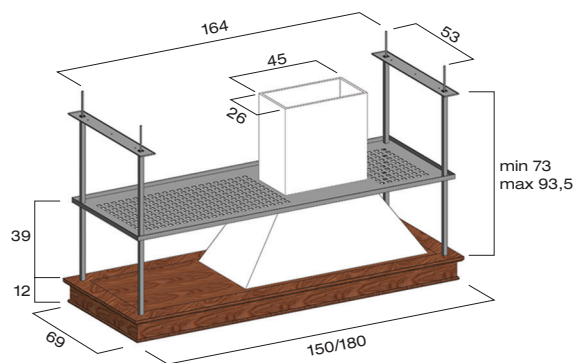

L 150

E3752751/2

L 180

E3752781/2

camino bucciato bianco (opz.001)
 white textured chimney (opz.001)

CAPPE ISOLA CAMINO BUCCIATO

ISLAND HOODS TEXTURED CHIMNEY

DISPONIBILE ANCHE CON CAMINO NEI COLORI EFFETTO MURO PAG.43
ALSO AVAILABLE WITH CHIMNEY IN WALL EFFECT COLOURS PAGE 43

Cappa isola con fascione in tinta come anta, gruppo ASPIRANTE portata 320 m³/h
Island hood with band matching with the door, EXTRACTOR UNIT air flow rate 320 m³/h

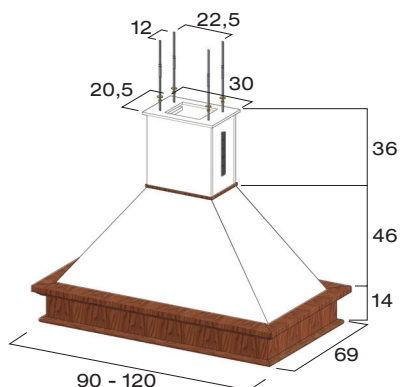

L 90

E3752131

L 120

E3752132

camino bucciato bianco (opz.001)
white textured chimney (opz.001)

Maggiorazione
cappa "NO DRIP" portata 600 m³/h,
per piano cottura ad induzione,
classe energetica A
Surcharge
"NO DRIP" hood air flow rate 600 m³/h
recommended for induction cooker hob
energetic class A



L 90

opz.006

L 120

opz.006

filtro carbone attivo
active carbon filter

08750844R

COLORI EFFETTO MURO PER CAMINI CAPPE WALL EFFECT COLOURS FOR CHIMNEY HOODS

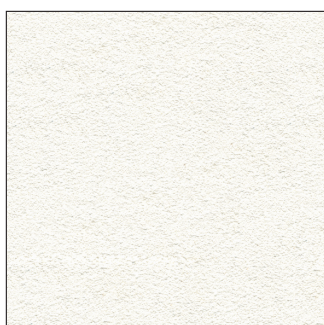

BIANCO ASSOLUTO
a rullo (opz.R005)
frattonato (opz.F005)
ABSOLUTE WHITE
for roller (opt.R005)
for trowel (opt.F005)



CIPRIA
a rullo (opz.R114)
frattonato (opz.F114)
PALE PINK
for roller (opt.R114)
for trowel (opt.F114)



PANNA
a rullo (opz.R012)
frattonato (opz.F012)
CREAM
for roller (opt.R012)
for trowel (opt.F012)



CORDA
a rullo (opz.R125)
frattonato (opz.F125)
JUTE
for roller (opt.R125)
for trowel (opt.F125)



GRIGIO TRAFFICO
a rullo (opz.R260)
frattonato (opz.F260)
TRAFFIC GREY
for roller (opt.R260)
for trowel (opt.F260)



GRIGIO PERLA
a rullo (opz.R255)
frattonato (opz.F255)
PEARL GREY
for roller (opt.R255)
for trowel (opt.F255)



GIALLO CHIARO
a rullo (opz.R023)
frattonato (opz.F023)
LIGHT YELLOW
for roller (opt.R023)
for trowel (opt.F023)



CUOIO
a rullo (opz.R250)
frattonato (opz.F250)
LEATHER
for roller (opt.R250)
for trowel (opt.F250)

CERNIERA 110° BLUMOTION DI SERIE

STANDARD 110° BLUMOTION HINGES

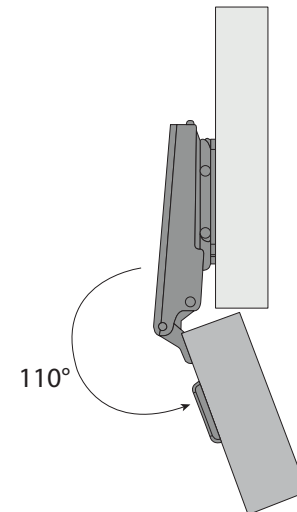
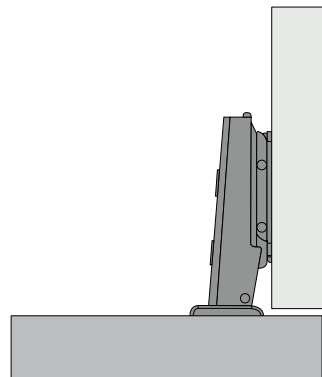
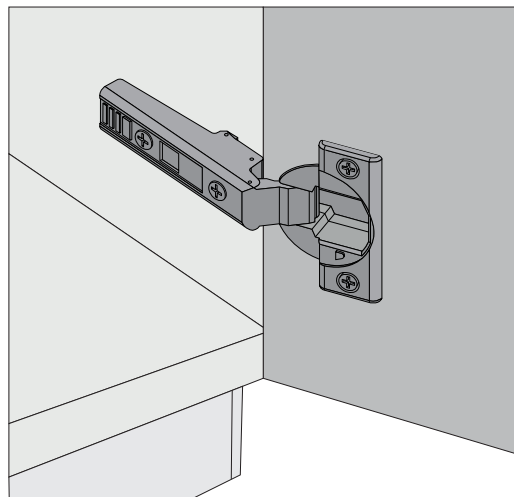

CERNIERA 155° BLUMOTION

155° BLUMOTION HINGES

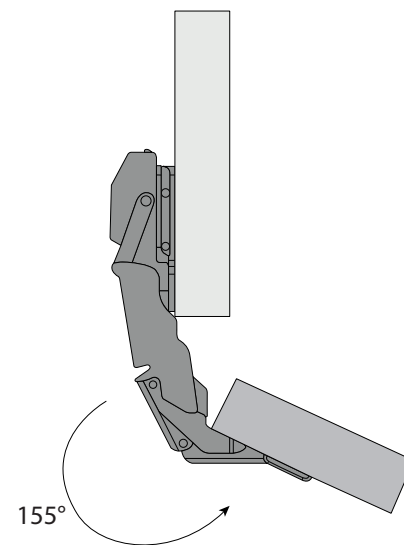
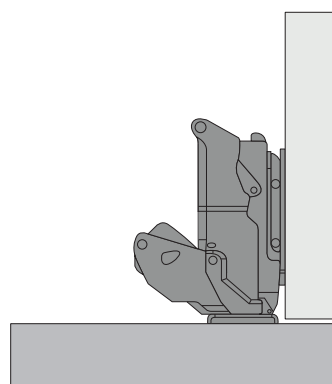
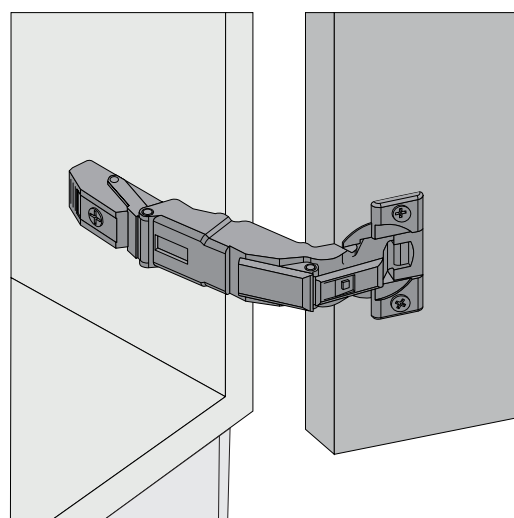

Le cerniere 155° Blumotion sono a richiesta. Sono invece di serie nelle basi angolo 95x95 e 110x110 e nelle basi e colonne con anta più cassetti, cestoni ed accessori estraibili interni. Blumotion 155° hinges are optional. They are, however, standard in the 95x95 and 110x110 corner bases and in the bases and columns with a door plus internal drawers, baskets and extractable accessories.

CERNIERA PILASTRO BLUMOTION

PILLAR BLUMOTION HINGES

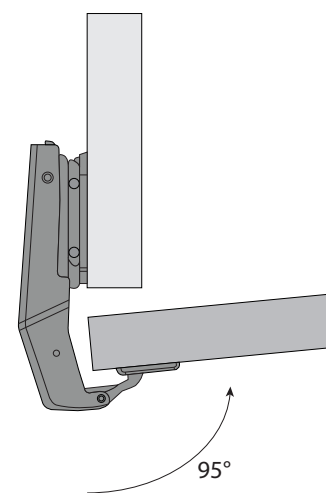
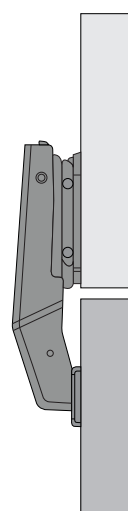
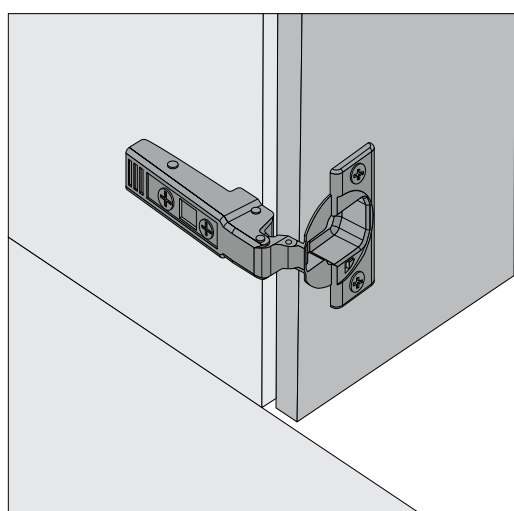

Le cerniere pilastro Blumotion sono di serie nelle basi angolo e nelle colonne angolo. Pillar Blumotion hinges are standard in the corner base units and in the corner columns.

CASSETTI E CESTONI "INTIVO"

"INTIVO" DRAWERS AND BASKETS

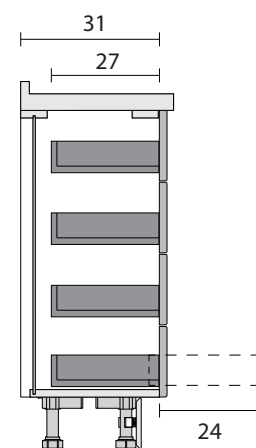
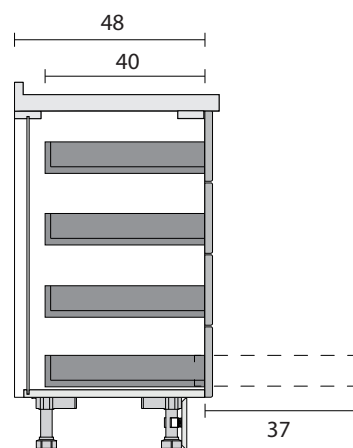
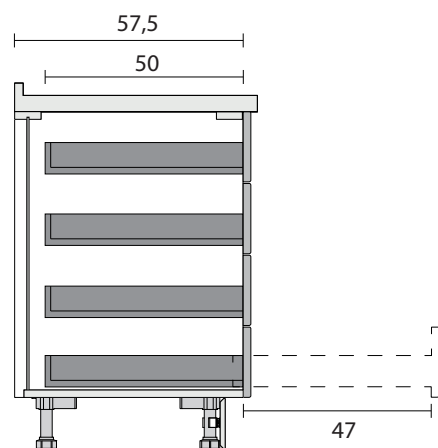
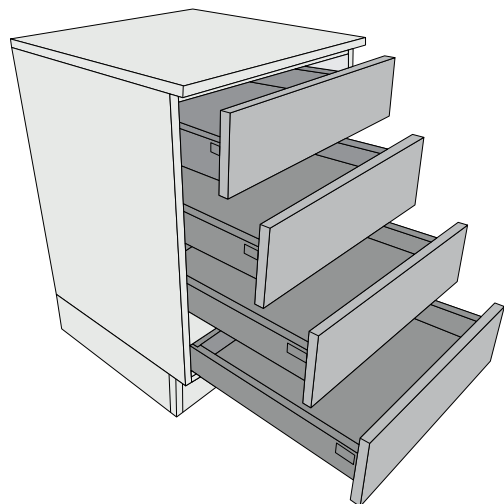

I sistemi "Intivo" garantiscono l'estrazione totale dei cassetti e cestoni e sono equipaggiati con fermo di fine corsa e sistema ad incastro per bloccaggio anti-sganciamento. Nei cassetti e cestoni con larghezza fino a 120 cm la portata dinamica è di 50 kg e 30 kg nelle profondità ridotte. Il movimento silenzioso ed ammortizzato è garantito per oltre 100.000 cicli di apertura/chiusura.

"Intivo" systems ensure full extraction of drawers and baskets and are equipped with end stop and interlocking system for anti-release locking. In drawers and baskets with widths up to 120 cm, the dynamic load capacity is 50 kg and 30 kg in shallow depths. The quiet, damped movement is guaranteed for more than 100,000 opening/closing cycles.

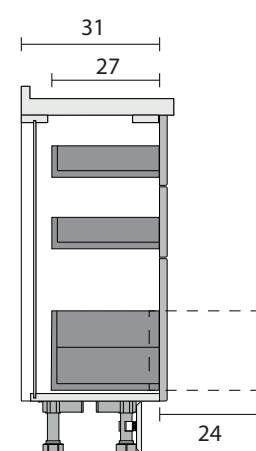
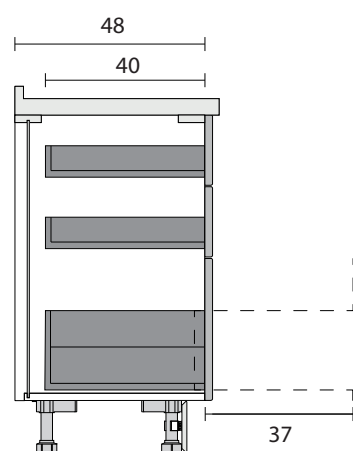
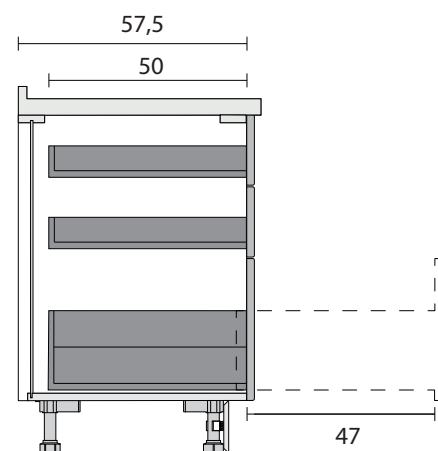
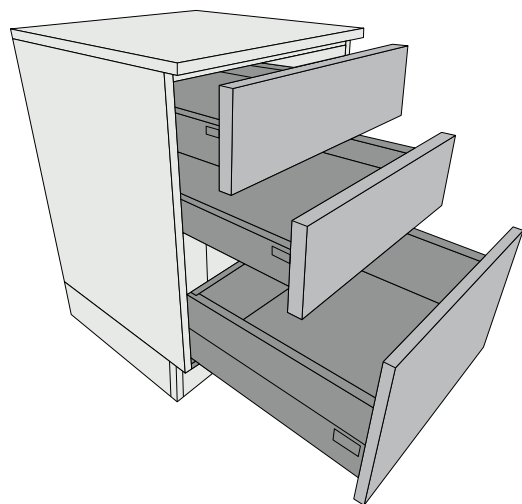

DETTAGLIO CASSETTO E CESTONE "INTIVO"

DETAIL OF "INTIVO" DRAWER AND BASKETS

CONSULTA EXTRANET:

CONSULT ON EXTRANET:

- Accessori e meccanismi interni
- Accessories and internal mechanisms

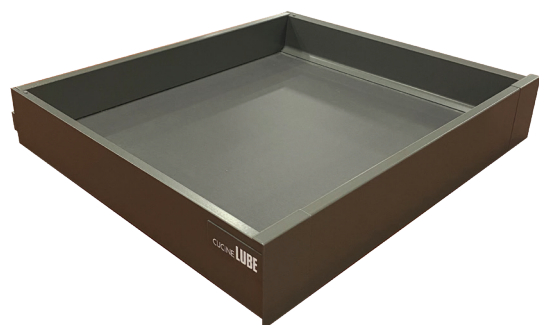

Finitura "Orion Grau"
"Orion Grau" finish

GRUPPOLUBE

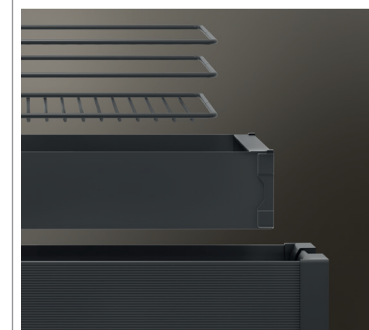

INSIDE-K
LISTINO 2023

ANTE E FIANCHI DI FINITURA

FINISHING DOORS AND SIDES

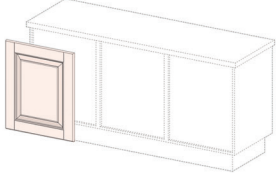
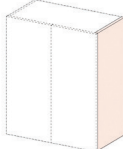
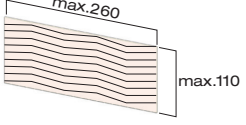
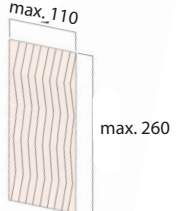
		COD.	AGNESE FA	AGNESE FB			
 <p>ante di finitura posteriori, per base uso penisola - isola SP. 2,4 rear finishing doors for base units used as peninsula-island Th.2,4</p>	<p>BASE BASE UNIT</p> <p>L 30 (71,7x29,7)</p> <p>L 40 (71,7x39,7)</p> <p>L 45 (71,7x44,7)</p> <p>L 60 (71,7x59,7)</p> <p>L 65 (71,7x64,7)</p> <p>L 75 (71,7x74,7)</p>						
		1605430	108	137			
		1605432	118	151			
		1605434	125	160			
		1605436	148	191			
		1605438	169	219			
		1605439	187	245			
 <p>maggiorazione per fianchi di struttura impiallacciati (cadauno) surcharge for veneered carcass sides (each)</p>	<p>PENSILE WALL UNIT</p> <p>36x31</p> <p>48x31</p> <p>60x31</p> <p>72x31</p> <p>96x31</p> <p>BASE BASE UNIT</p> <p>36x57,5</p> <p>48x57,5</p> <p>60x57,5</p> <p>72x57,5</p> <p>COLONNA COLUMN</p> <p>132x31</p> <p>204x31</p> <p>228x31</p> <p>96x57,5</p> <p>132x57,5</p> <p>204x57,5</p> <p>228x57,5</p>						
			+31	+31			
			+37	+37			
			+43	+43			
			+48	+48			
			+56	+56			
			+49	+49			
			+61	+61			
			+74	+74			
			+78	+78			
			+76	+76			
			+98	+98			
			+109	+109			
			+102	+102			
			+139	+139			
			+212	+212			
			+237	+237			
 <p>pannello di finitura impiallacciato come anta sp.2,4 N.B.: quantità minima fatturabile 0,5 mq finishing panel veneered same as door th.2,4 Note: minimum invoiceable quantity 0,5 m²</p>	<p>venatura orizzontale prezzo al mq horizontal grain prices per m²</p>	094526	290	290			
 <p>pannello di finitura impiallacciato come anta sp.2,4 N.B.: quantità minima fatturabile 0,5 mq finishing panel veneered same as door th.2,4 Note: minimum invoiceable quantity 0,5 m²</p>	<p>venatura verticale prezzo al mq vertical grain prices per m²</p>	094526V	290	290			

COMPOSIZIONE L 300

COMPOSITION L 300



COMPOSIZIONE L 360

COMPOSITION L 360



COMPOSIZIONE L 300

COMPOSITION L 300

COMPONENTI

COMPONENTS

Colonna 60 frigo-freezer 230 classe "A+"

60 cm column for class "A+" 230 fridge-freezer

Base 60 2 cassetti e cestone

60 cm base unit with 2 drawers and deep drawer

Base 60 forno multifunzione rustico inox

60 cm base unit for rustic-style stainless steel multifunctional oven

Piano cottura 60 4 gas inox con valvola

60 cm stainless steel hob with 4 burners with safety valve

Base 60 1 anta

60 cm base unit with 1 door

Sottolavello 60 1 anta

60 cm sink base unit with 1 door

Lavello ad incasso 86 x 50 1 vasca inox

86x50 cm built-in sink with 1 bowl stainless steel

Top 240 P 61 in laminato H 4

240 cm laminate worktop D 61 H 4

Pensile 60 1 anta

60 cm wall unit with 1 door

Cappa 60 aspirante estraibile

60 cm pull-out extractor hood

Pensile 60 1 anta

60 cm wall unit with 1 door

Scolapiatti 60 griglie crominox

60 cm plate rack unit with crominox grilles

Cornice cappello ml 4,16

4,16 lm top cornice

Asta appendipensili ml 4

4 lm wall unit fixing strip

(Elettrodomestici Hotpoint) (Hotpoint appliances)

COMPOSIZIONE L 360

COMPOSITION L 360

COMPONENTI

COMPONENTS

Colonna 60 frigo-congelatore 315 classe "A+"

60 cm column for class "A+" 315 fridge-freezer

Base 60 1 anta

60 cm base unit with 1 door

Base 60 2 cassetti e cestone

60 cm base unit with 2 drawers and deep drawer

Base 60 forno multifunzione rustico inox

60 cm base unit for rustic-style stainless steel multifunctional oven

Piano cottura 75 5 gas inox con valvola

75 cm stainless steel hob with 5 burners with safety valve

Base 60 1 anta

60 cm base unit with 1 door

Sottolavello 60 1 anta

60 cm sink base unit with 1 door

Lavello ad incasso 86 x 50 1 vasca inox

86x50 cm built-in sink with 1 bowl stainless steel

Top 300 P 61 in laminato H 4

300 cm laminate worktop D 61 H 4

Pensile 60 1 anta

60 cm wall unit with 1 door

Pensile vetro 45 H 72

45 cm glass wall unit H 72

Cappa 90 caminetto

90 cm chimney hood

Pensile vetro 45 H 72

45 cm glass wall unit H 72

Scolapiatti 60 griglie crominox

60 cm plate rack unit with crominox grilles

Mensola prof. 31

shelf depth 31

Cornice cappello ml 4,76

4,76 lm top cornice

Asta appendipensili ml 4

4 lm wall unit fixing strip

(Elettrodomestici Hotpoint) (Hotpoint appliances)